

Chatham Square Parking lot 644 E Chatham St, Cary, NC 27511  
 to Hammerstone Scout Museum 2210 Leaflet Church Rd Lillington, NC 27546  
 estimate.. 46 miles – about 1 hour 15 minutes

(you may choose a different way to get on US-1 South towards Apex/Sanford)

**SET TRIPOMETER TO ZERO**

- 00.0 a. starting from CHATHAM Square parking lot **turn Right** on Chatham St.
- 00.2 b. **Turn Right** on SE MAYNARD RD toward Cary Towne Mall
- 01.5 c. **Turn Left** (at Cary Town Center Mall) onto WALNUT ST toward Crossroads
- 02.6 d. **Turn Right** onto the ramp for US-1 South (before bridge)
- 09.0 e. **Take Exit 95** for Hwy 55/E Williams St, **Turn left** toward Holly Springs/Fuquay-Varina
- 14.7 f. Travel East on HWY 55 **Bypass** and turn **RIGHT** on Avent Ferry Road/SR-1115
- 15.0 g. Travel 0.3 miles and turn **LEFT** on Piney Grove Wilbon Road/SR-1101
- h. Continue on Piney Grove Wilbon (name changes to Piney Grove Rawls @ Harnett Co. line)
- 22.8 i. The road "T" intersects with HWY 401, **Turn RIGHT** (south) toward Lillington
- 32.6 j. Travel to intersection of HWY 401South/421North in Lillington.  
 LOOK for McDonalds on left **Turn right** at N Main St Continue to follow US-401S
- 34.4 k. **Turn right** at W. Old St/NC-27West - *(Take left at fork and continue on NC-27*
- 43.1 l. **Turn right** at Leaflet Church Rd/NC-1234/ Look for Tingen Grocery and Service Station
- 45.7 m. **Turn right** JUST BEFORE Hammerstone Museum, just after Hammerstone Winery  
 (see map on next page, look for small yellow Troop 200 sign.

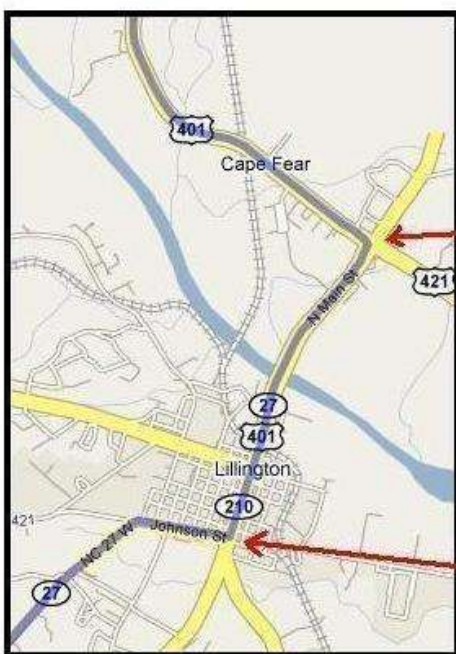
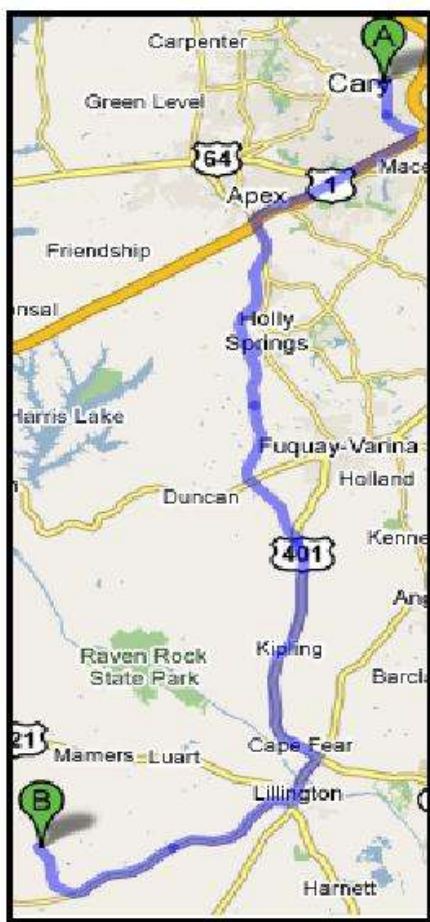

		Cell Phone
Gantt	Edmiston	919-740-9191
Tommy	Grubbs	919-880-8720
Neal	Stewart	919-812-8709
Bill	Pickard	919-637-9224

Hammerstone Museum



Turn BEFORE museum



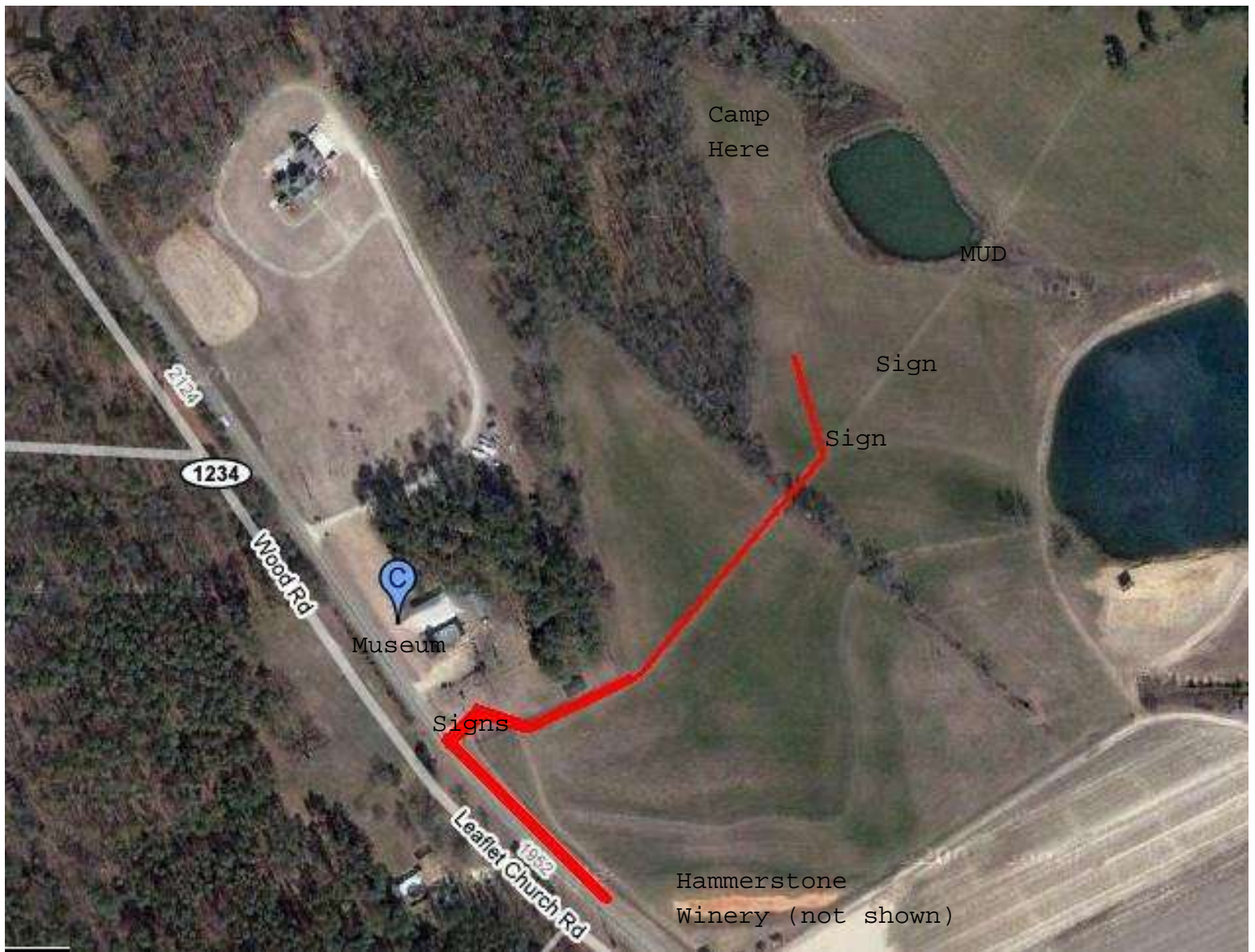

As you get near the Hammerstone museum on Leaflet Church Rd, you will see the Hammerstone Winery on the right, just before the first entrance to the museum. Look for the small yellow Troop 200 sign and turn right BEFORE the sign. Immediately after turning, turn right at the next Troop 200 yellow sign, into the field with the large round bales of hay. Immediately turn left and follow the fence and dirt path through the tree line. Look for the yellow Troop 200 signs on the left and turn left into the field. We plan to camp LEFT of the small pond.

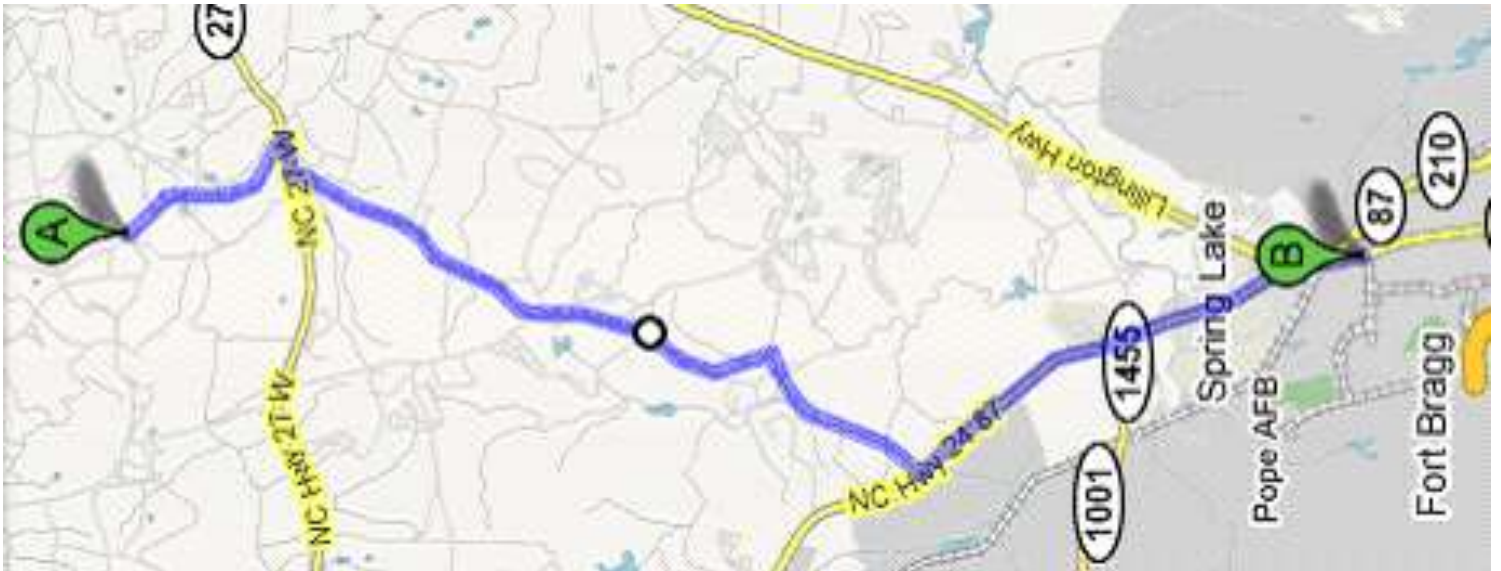

**Saturday travel to Ft. Bragg/Pope AFB:**

Turn **LEFT** leaving Hammerstone on Leaflet Church Rd. for 2 miles  
 Turn **RIGHT** HWY 27 West (“away” from the direction to Lillington)(short distance)  
 Turn **LEFT** onto Nursery Road and go approximately 7 miles  
 Turn **RIGHT** on Nursery Road (name of road remains the same as above) and go 2 miles  
 Turn **LEFT** on HWY 87 South toward Spring Lake, passing through Spring Lake  
 HWY 87 merges with Bragg Blvd (HWY 24) while leaving Spring Lake

Turn right into Butner Road Gate “to Ft. Bragg/Pope AFB”  
 Vehicles will be searched at this time  
 Present photo driver’s license, insurance, registration, photo ID’s of passengers >=16,

Everyone must exit vehicles, leaving doors open, lift hood and rear gate  
 Occupants should stand away from the vehicle where directed by guards

Will then travel in caravan to Pope AFB Gate turning **RIGHT** off Butner onto Reilly Rd.

**Drivers must obey posted speed limits**

**Drivers may not use cell phones on base; have an adult or older scout as co-pilot with your phone**

We will again present identification to Air Force Security Personnel but no searches

Follow-up directions while on Base will be provided before arrival

Med-Evac display will be on airfield area

First meal and Security Forces demo will be on Maynard Street

Then returning to via Reilly Road straight past Womack Army Hospital to two museums, both of which are located on Ardennes which intersects with Reilly Road (there may be one detour on Ardennes but it will be well marked, guiding you around a few blocks returning us to the 82d Division Museum, we will eat the evening meal in an army facility right across from the 82d museum