

To
Raleigh
2 1/4 hrs

Miles From	to	Elementis Chromium
Wilmington International Airport	→	10.5
Wrightsville Beach	→	15

ELEMENTIS
CHROMIUM
Castle Hayne Plant
5408 Holly Shelter Road
Tel: (910) 675-7200

**Hwy 117/133
Castle Hayne Rd
turns into
Cornelius Harnett
then into 3rd Street**

The entrance to the camp is on the right just before you get to the Elementis Chromium plant entrance. Look for the wooden gate after you pass Blue Clay Rd. and the S&W Concrete Plant. A leader will have to get the key to the gate from the security guardhouse at the plant. Once you enter the camp, proceed along the dirt road past a building and a pumphouse to get to the campsites.

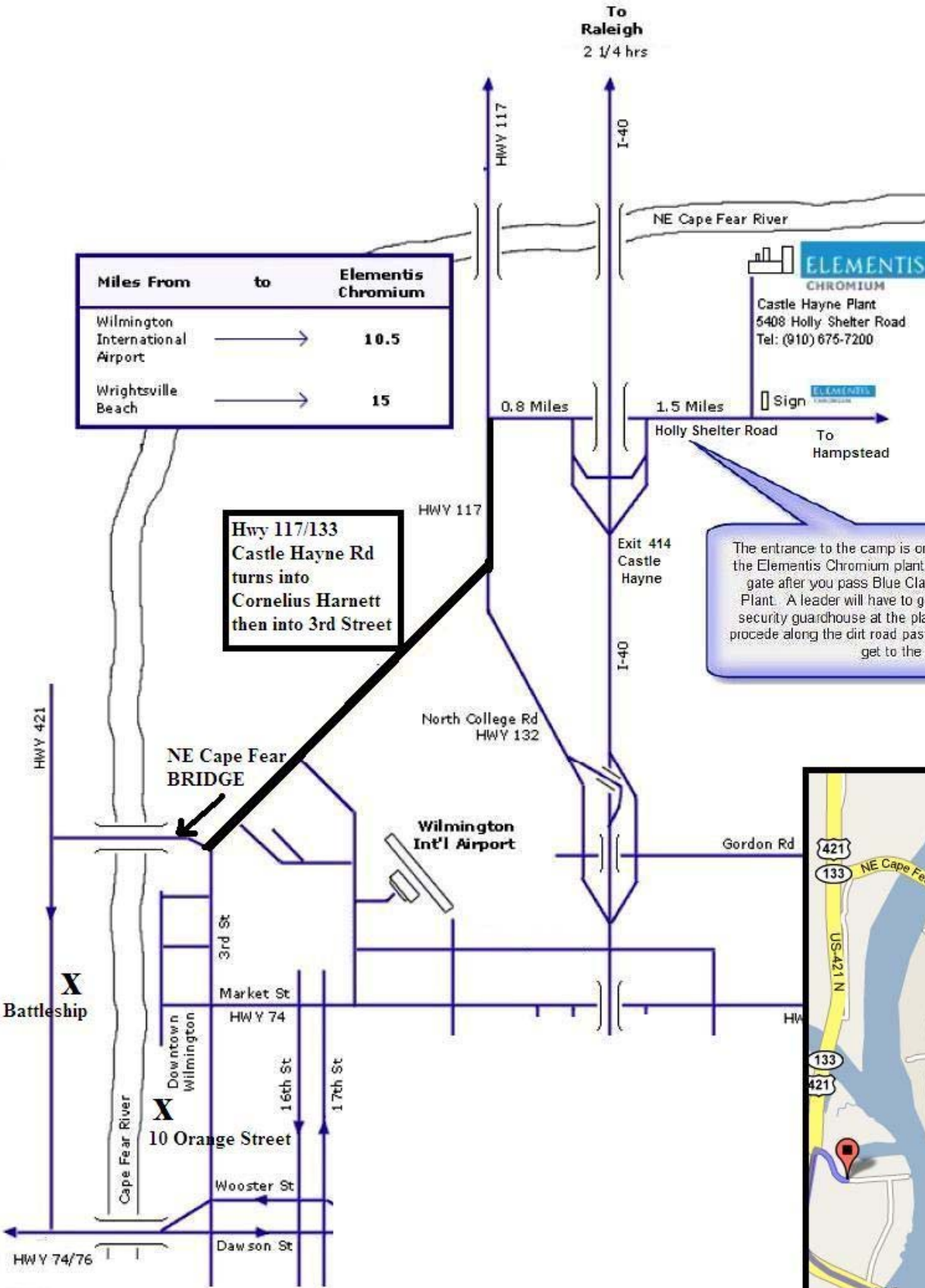

Start address:	Battleship North Carolina Battleship Rd, Wilmington, NC 28401
End address:	10 Orange St Wilmington, NC 28401
Distance:	2.7 mi (about 5 mins)
	(910) 251-5797

1. Head west from USS North Carolina Rd - go 0.2 mi
2. Turn left onto the Andrew Jackson Hwy ramp - go 0.8 mi
3. Bear right at Andrew Jackson Hwy - go 1.1 mi
4. Bear right onto the Front St North ramp - go 0.7 mi
5. Turn left at Orange St - go 200 ft
6. Arrive at 10 Orange St
Wilmington, NC 28401

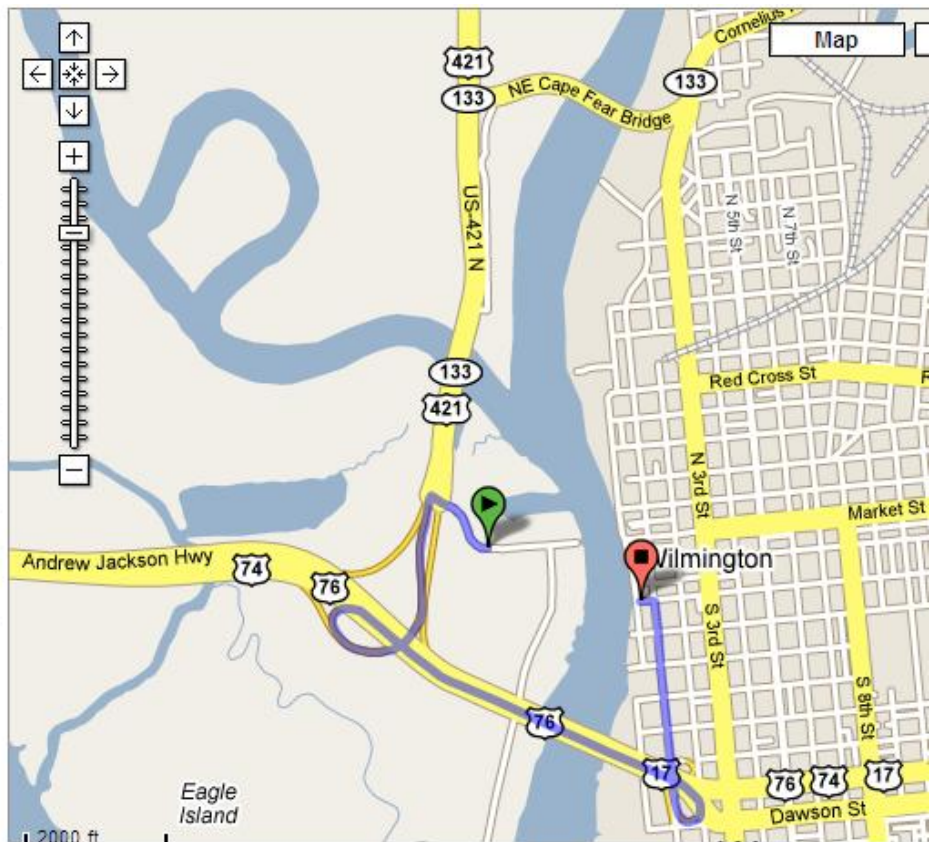

Camp to Serpentarium (910) 762-1669

Start address:	5408 Holly Shelter Rd Castle Hayne, NC 28429
End address:	10 Orange St Serpentarium Wilmington, NC 28401
Distance:	12.0 mi (about 21 mins)

1. Head west from Holly Shelter Rd - go 2.4 mi
2. Turn left at Castle Hayne Rd - go 0.3 mi
3. Continue on Castle Hayne Rd - go 7.0 mi
4. Continue on Cornelius Harnett Dr - go 0.6 mi
5. Bear left at NC-133 - go 0.1 mi
6. Continue on Cornelius Harnette Dr - go 1.2 mi
7. Continue on S 3rd St - go 0.2 mi
8. Turn right at Orange St - go 0.2 mi
9. Arrive at 10 Orange St
Wilmington, NC 28401

